

Parcel #2

Point Blank Tract

San Jacinto County, TX

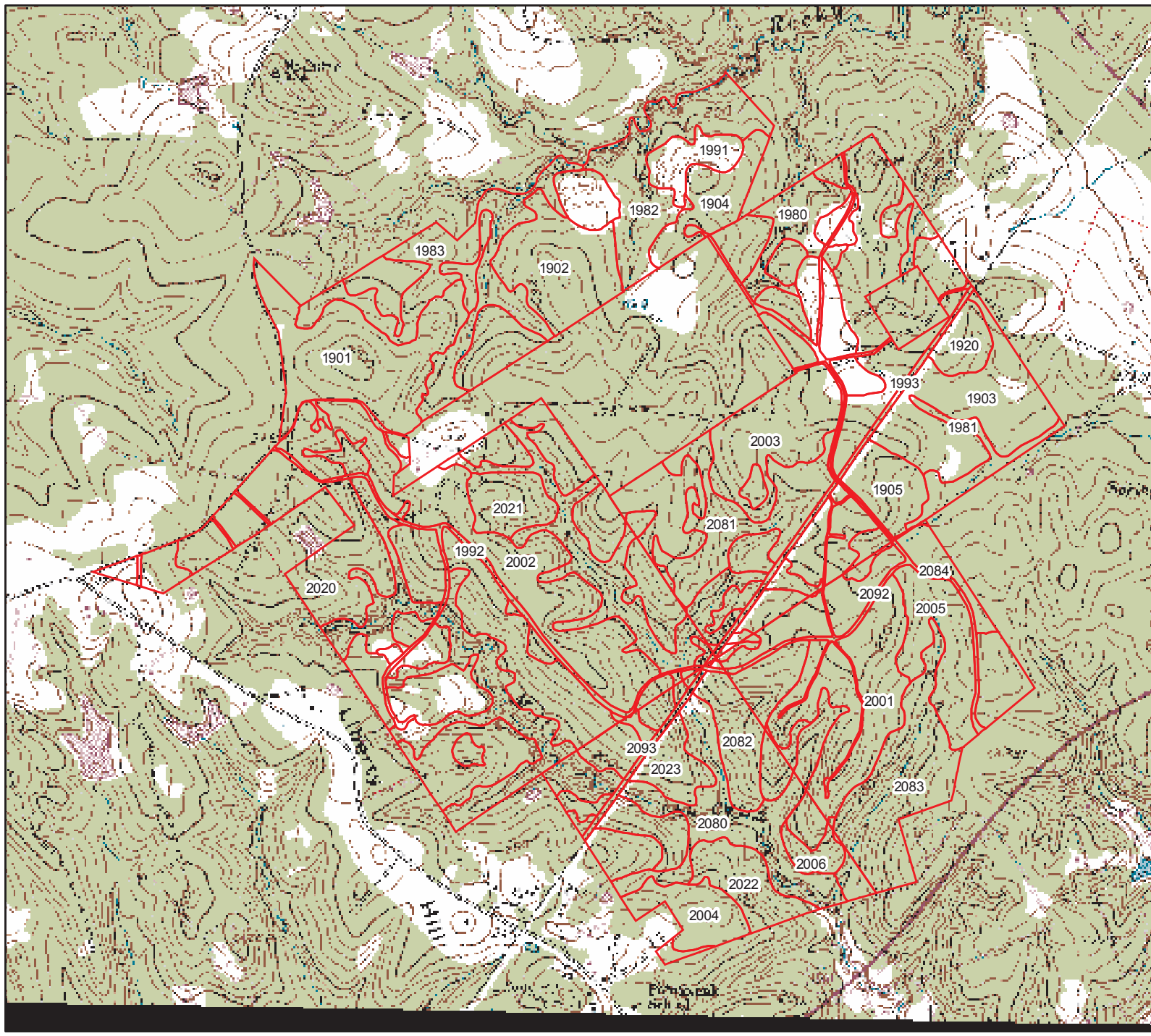

Stand	Forest Type	Year Est	Acreage
1901	Pine Plantation - Merch	2005	55.56
1902	Pine Plantation - PreMerch	1990	62.55
1903	Pine Plantation - PreMerch	1990	107.53
1904	Pine Plantation - PreMerch	1985	35.43
1905	Pine Plantation - PreMerch	1985	16.12
1920	Pine / Hardwood	1984	10.06
1980	Pine / Hardwood	1941	17.86
1981	Pine / Hardwood	1941	16.47
1982	Pine / Hardwood	1941	41.24
1983	Pine / Hardwood	1941	47.59
1991	Non Forest	0	41.81
1992	Non Forest	0	18.86
1993	Non Forest	0	3.27
2001	Pine Plantation - Merch	2003	94.34
2002	Pine Plantation - PreMerch	1990	195.58
2003	Pine Plantation - PreMerch	1990	95.45
2004	Pine Plantation - PreMerch	1991	27.17
2005	Pine Plantation - PreMerch	1985	39.70
2006	Pine Plantation - PreMerch	1985	13.05
2020	Pine / Hardwood	1984	48.38
2021	Pine / Hardwood	1984	15.03
2022	Pine / Hardwood	1984	30.94
2023	Pine / Hardwood	1984	12.16
2080	Bottomland Hardwood	1941	169.85
2081	Bottomland Hardwood	1941	36.96
2082	Bottomland Hardwood	1941	28.34
2083	Bottomland Hardwood	1941	49.31
2084	Pine / Hardwood	1941	8.52
2091	Non Forest	0	0.90
2092	Non Forest	0	8.41
2093	Non Forest	0	7.92
2099	Non Forest	0	1.79

Total Acres: 1,358.17

 Stand lines

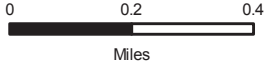

www.EastTexasLandAndTimber.com