

**Stand Types (total acres)**

- Nat Cypress (10.66 acres)
- Non Timbered (65.47 acres)
- Cutover (3.36 acres)
- Nat Hardwood/Pine (9.30 acres)
- Nat Hardwood (181.04 acres)
- Nat Pine/Hardwood (3,589.23 acres)
- Merch Planted Pine (95.36 acres)
- Planted Pine 1999-2003 (695.77 acres)
- Planted Pine 2004-2008 (351.62 acres)

**New Forestry, LLC**  
**Garza South : Tract #11 Tract**  
**Montgomery County, TX**  
**5,001.81 Acres**



**East Texas Land And Timber**  
*Investment Group*

1-866-997-6375

**Legend**

**BuildingType**

- Business
- Cemetery
- Church
- House
- Other
- School
- Limited Access
- Highway
- Major Road
- Local Road
- Minor Road
- Other Road
- Ramp
- Ferry
- Woods Road
- Gas Line
- Powerline
- Sewer Line

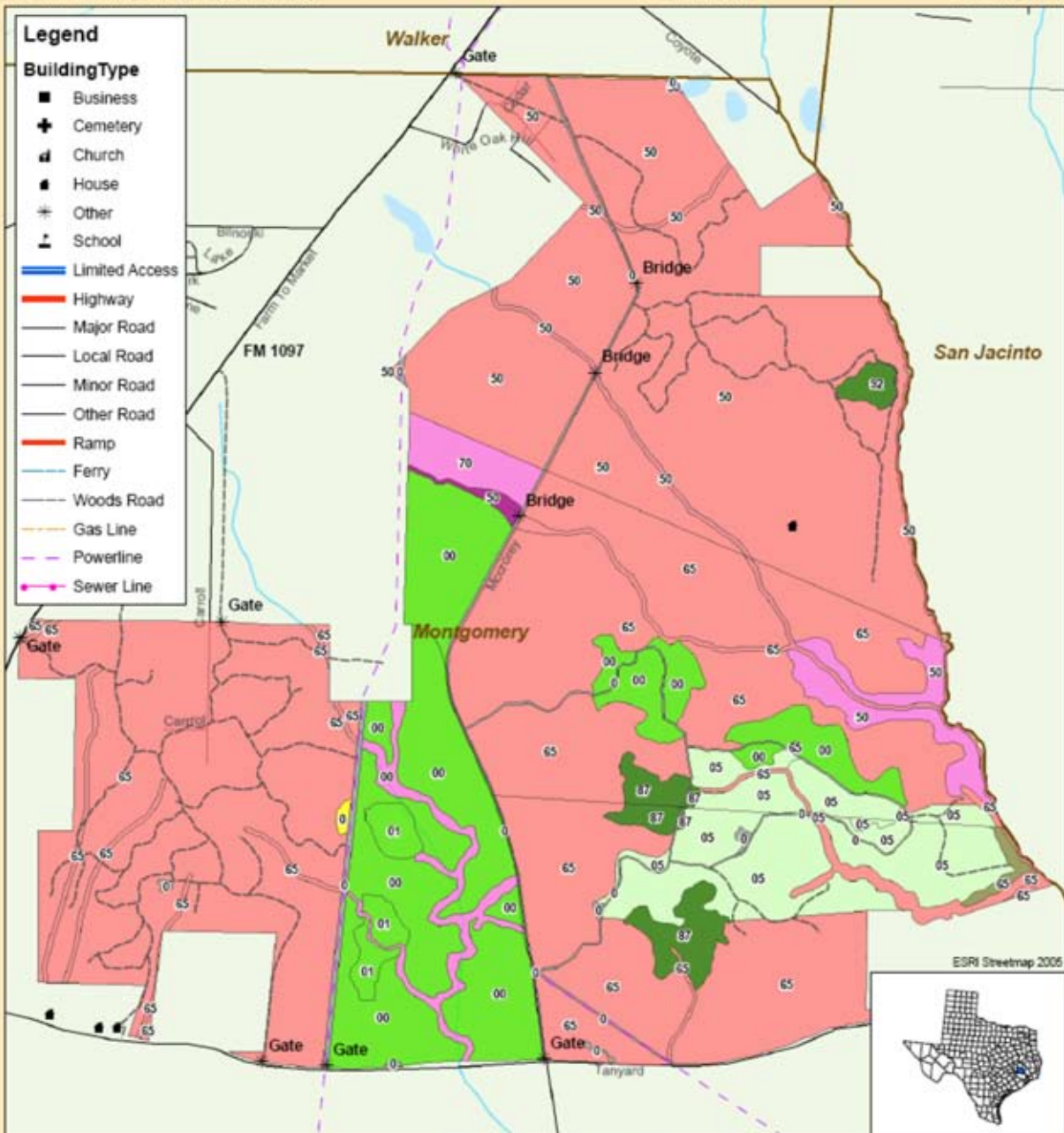

ESRI Streetmap 2006



0 1,320 2,640  
 Feet